

Mechanical Power Drawbar Assembly

Operating Instructions Manual

Table of Contents

Introduction 3

Installation.....4-7

Power Drawbar Parts List..... 8

Power Drawbar Mechanical Drawing..... 9

Power Drawbar 101-02 Parts List..... 10

Power Drawbar 101-02 Mechanical Drawing 11

Riser installation requirments 12

Do It Yourself Drawbar Instruction Guide 13-15

Troubleshooting Guide..... 17-19

Drawbar Data

Use this to fill out information about your vise for quick reference.

Purchase Date: _____ - _____ - _____

Purchase Order: _____

Purchased From: _____

Delivery Date: _____

Serial No.: _____

Note:
Make sure to register your warranty online at kurtworkholding.com

Introduction

Thank you for purchasing a Kurt Power Drawbar tool-changer. These units are available in a Automatic or Mechanical style. They are adaptable to most manual and CNC mills that have standard collet holders. This product will last for many years when used and maintained properly. The Kurt Power drawbar units are backed by a limited one year warranty

NOTE:

If you have purchased a Mechanical Drawbar assembly that has a premade drawbar you can continue to page 4 for the installation instructions

If you have purchased a Mechanical Drawbar assembly that has a “Do It Yourself” drawbar kit in it please refer to page 13 for instruction on how to create your own drawbar for the kit we provide.

INSTALLATION

- Prior to installation make sure that:
 - Power source to machine has been turned off and locked.
 - Quill or Spindle is fully retracted and locked.
 - Review Bill of Material to make sure you are not missing any parts.
 - Air supply to machine is at least 90 PSI and free of moisture in line.
1. Remove old Drawbar from your machine if you have one. Make sure hardened washer did not stay in machine as it may fall off Drawbar. Keep harden washer, as it will be used later unless kit came with a new washer to use.
 2. Lay old Drawbar next to new Drawbar and they should both be the same length. From shoulder where hardened washer rests to end of the threaded rod. The length of upper body may vary depending on weather or not risers are used for your application.
 3. Apply molybdenum disulfide grease found in the hardware package (whitetube) to threads, spline, and area where washer will sit.
 4. Place washer onto new Drawbar and place back into machine.
 5. On top where you just put Drawbar into machine is the machine bearing plate. The new Drawbar should be sticking out of plate $1.000 +.000/-.050$ if no risers are needed. If risers are used add riser length to the 1.000 and again tolerance will be $+.000/-.050$ from that length. (If you are short double check to make sure quill is in fully retracted position).
 6. Insert a tool holder into spindle and hand tighten. This will be a check to see if Drawbar is to long or to short, and align bar in spindle for step 8. If bar is to long tool holder will not seat. To check for to short count the number of turns it takes to seat the tool after thread is first engaged. In most cases this will be approximately 8 to 13 turns.
 7. Remove the three button head screws holding the cover on air motor assembly and remove cover. Place the Pneumatic Motor Assembly on top of the bearing plate of machine, or on top of risers if needed. Make sure the air regulator on motor is facing the operator. Check to see that the regulator on motor is fully open which is (8) on dial.
 8. Align the mounting holes in the base of the assembly with the existing threaded holes in the bearing plate. Note: In some cases you may have to drill and tap your own $\frac{1}{4}$ -20 holes in bearing plate. Only snug the bolts at this time.

9. Push down lightly on the motor until it engages with the spline of the Drawbar. Engage and disengage this way several times to make sure unit goes up and down freely. Now hold down and tighten bolts. Recheck after tightening to make sure operation is still free.
10. Mount the "FRL"(filter/regulator/lubricator) and tool (IN/OUT safety block is only on automatic models). In most cases this would be on the left-hand side of machine; however you may mount it on the most convenient place for the operator. Hook up air lines from switch to motor and from "FRL" as required.
11. Fill the oil sight glass on "FRL" with the air tool oil provided with your kit. Always use air tool oil only.
12. The collet drive pin in R-8 spindle or drive keys on 30 and 40 taper spindles must be in place. This prevents the tool from turning during the "IN" and "OUT" operation.
13. Before hooking up the air supply to the machine, make sure it is free of condensation. Also, make sure the air supply to the machine is at 90-PSI. At tool change the air pressure must stay at 80-PSI or above.
14. Connect "FRL" to air supply and turn up to no less than 90-PSI on gage. Open oil supply if it is not already set at max. (One full turn is fully open and one turn back to close). Run IN/OUT buttons until you see oil mist in the motor exhaust and then close. Cycle unit several times and then slowly open until you have one drop per 5 to 10 cycles.

NOTE: One cycle is equal to tool in and out one time.

15. When the Power Drawbar is functioning properly, replace the cover onto air motor assembly with the three button head cap screws. You are now ready to run.
16. Turn main power back on the machine.

MANUAL OR AUTOMATIC MODELS
NORMAL SET-UP CONFIGURATION

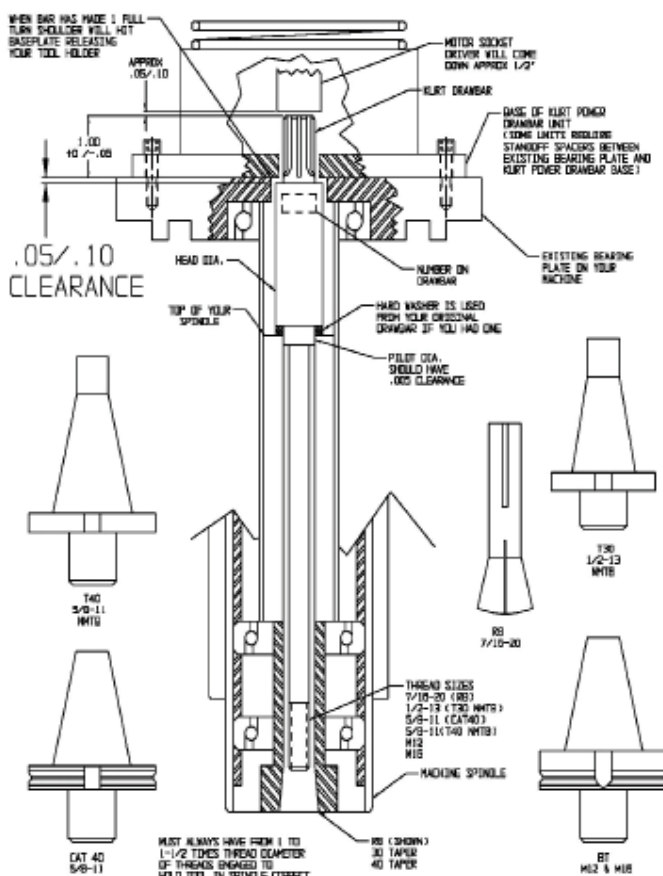

.05/.10 CLEARANCE TO THRUST
WASHER OR PLATE IS RECOMMENDED

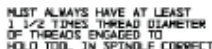

1) .OSD DIM. APPLIES WHEN QUILL IS ALL THE WAY UP OR IN THE TOOL CHANGE POSITION.

- B) IN SOME CASES YOU WILL WANT TO TURN THE BRAKE LEVER UP GETTING IT OUT OF THE WAY. (REMOVE PIN IN BRAKE HANDLE REMOVE HANDLE AND TURN 180 DEGREES AND REPLACE PIN TO HOLD BRAKE.)

Mechanical Parts List

ITEM#	PART#	DESCRIPTION	QTY.
1	03-1110	Flat Head #4-40 x 3/4	4
2	308-01	Front Plate, 3 Button	1
3	324-03	"IN" Button	1
4	324-04	"OUT" Button	1
5	225-01	O-Ring, -008, 70 BN.	9
6	306-01	Push Button Block	1
7	301-00	Push Button Sleeve	2
8	225-02	O-Ring, -012, 70 BN.	6
9	326-02	Push Button Spring	2
10	307-00	Back Plate	1
11	03-0105	Button Head #4-40 x 1/4	4
12	327-25	Nipple, 1/8 NPT x 2.5 Long	1
13	226-01	Fitting, 1/8 NPT (PUSH IN)	3
14	06-1108	Washer	2
15	309-00	Mounting Bracket	1
16	03-1020	Flat Head #10-32 x 3/8	2
17	328-00	Safety Push Button	1
18	326-01	Safety Push Button Spring	1
19	312-06	Filter / Lubricator	1
20	228-02	Retaining Ring	1

Mechanical Drawing

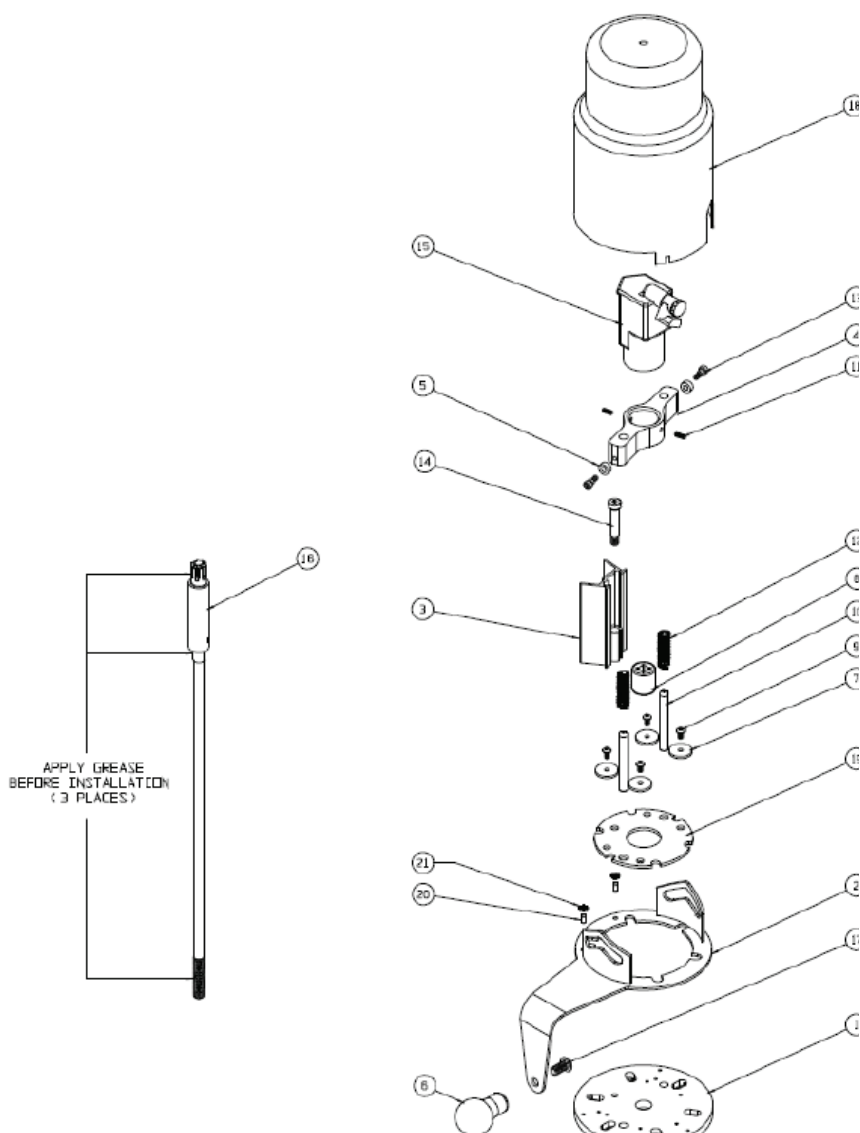

Troubleshooting Guide

Motor does not run:

1. Is main air supply to machine turned on and at least 90 PSI?
2. Is air regulator set to at least 80 PSI?
3. Is dial on motor set to (8) all the way open? Turn C.C.W. to open.
4. If you think the air motor is oil locked do the following.
 - A) Disconnect air supply.
 - B) One at a time, remove air hose's, blow out & replace. Make sure hose's are pushed securely back into fittings.
 - C) Disassemble upper control block (on automatic only) and remove excess oil and re-assemble.
 - D) Run motor manually by depressing buttons on motor or using butterfly.
 - E) Re-connect the air supply and turn on air.
 - F) Adjust the Lubricator for minimum oil flow. You should just be able to see a drop forming during operation, to allow 1 drop per 5-10 cycles. 1 cycle is equal to 1 in and 1 out.
5. Did you remember to push in on the green safety button on side of switch?
6. On manual model did the butterfly skip past the roll pin?

Motor turns but nothing Happens to Drawbar:

1. Is spindle all the way up and in the locked position or at machine home?
2. Has socket fallen off end of motor?
3. Are splines broken or stripped from end of Drawbar?

Drawbar turns but tool does not tighten proper:

1. Does air supply to motor stay above 80PSI while making tool change.
2. Do you have a washer between Drawbar and spindle and is it well greased a washer and on Drawbar threads. This is very important due to friction reducing clamping forces.
3. Is sheer pin in Drawbar broken or missing?
4. Are threads in Collet or on Drawbar stripped?
5. Are you holding Arm or Push Buttons in for three seconds after tool seats?
6. With soapy water check airlines for leaks. Sometimes an airline will get pinched and a small hole will be cut in airline. Be sure airline and fittings are checked.
7. If you are using a R8 collet and tool slips in the holder hold the IN button for 3 seconds to allow tool to tighten in spindle.
8. Make sure Drawbar Rod did not bottom out in tool holder.

Motor runs all the time:

1. Airline from FRL is connected to wrong fitting on Automatic Drawbar.
2. Butterfly has skipped past roll pin on arm. Manual Drawbar only.
3. Sometimes one of the plungers in motor will stick in the in position.

Tool seems to be sticking or stuck In spindle:

1. Make sure threads and washer have grease on them.
2. Have you got .050 to .100 space between Drawbar and motor mounting plate?
3. Check air pressure to machine. 90 PSI min. into FRL and 80 PSI min. out FRL.
4. On Automatic the Upper Control block may need to be cleaned. Turn off air supply and remove from motor. Clean thoroughly and replace. Note: Stud on piston goes to motor. O-rings are made of 50 Buna if you need to replace them.
5. Motor over or under oiled could also cause tool to stick as motor loses power.
6. On Automatic model try reversing the airline into IN/OUT ports to see if it makes any difference. If it does a O-ring may have been cut or a chip may have gotten into the
7. IN/OUT block. A disassemble and cleaning of IN/OUT block may be necessary.

Miscellaneous information:

1. If Drawbar rod does not fit thru top of your machine it may need to be turned to .875 Dia. On some machines the 1.060 Dia. Is too large.
2. Always use a synthetic air tool oil in FRL.
3. Always have pin in spindle on R8 Collet machines to keep Collet from turning.
4. General maintenance once a month should include greasing threads on Drawbar and area where washer rests. Make sure FRL is working properly with 1-2 drops every
5. 5 to 10 cycles. One cycle is in and out once. Also check to make sure no screws have vibrated loose. If any have retighten as needed

Maintenance Log/Notes:

Maintenance Log/Notes:

Maintenance Log/Notes:

Thank you for your purchase!
If you have any feedback or questions.

Please contact us at:
workholding@kurt.com
or
1-877-226-7823

Like, Tweet, and Subscribe to us!

All Kurt Manufacturing Company industrial workholding products and parts with the exceptions noted below, are warranted against defects in material and workmanship for the life of the product or part. (The life of the product is defined as that point in time when such item no longer functions due to normal wear and tear.) Failure to properly maintain and/or properly operate the product or part that has been worn out, abused heated ground or otherwise altered, used for a purpose other than that for which it was intended, or used in a manner inconsistent with any instructions regarding its use. The sole obligation of Kurt Manufacturing Company, Inc. (Kurt) and the purchaser's SOLE AND EXCLUSIVE REMEDY hereunder, shall be limited to the replacement or repair of any Kurt product or part (by an authorized Kurt technician) which are returned to Kurt Manufacturing Company's place of business, transportation, shipping and postal charges prepaid, and there determined by Kurt Manufacturing Company to be covered by the warranty contained herein.

THE LIMITED WARRANTY DESCRIBED HEREIN IS MADE EXPRESSLY IN LIEU OF ANY OTHER EXPRESSED OR IMPLIED WARRANTIES, INCLUDING ANY IMPLIED WARRANTY OF MERCHANTABILITY OR FITNESS FOR A PARTICULAR PURPOSE. KURT MANUFACTURING COMPANY IS NOT RESPONSIBLE FOR THE IMPROPER USE OF ITS PRODUCTS. KURT SHALL NOT BE LIABLE FOR ANY DIRECT, INDIRECT, INCIDENTAL SPECIAL OR CONSEQUENTIAL DAMAGES, INCLUDING BUT NOT LIMITED TO, LOSS OF USE, REVENUE OR PROFIT.

KURT ASSUMES NO LIABILITY FOR, AND MAKES NO WARRANTY REGARDING ANY PURCHASE ITEMS WHERE THE MANUFACTURER OF SUCH ITEM EXTENDS A SEPARATE WARRANTY.

9445 East River Road NW
Minneapolis, MN 55433

Phone: 877-226-7823
Fax: 877-226-7828